



PROPERTY AND CASUALTY COMPANIES - ASSOCIATION EDITION

QUARTERLY STATEMENT

AS OF SEPTEMBER 30, 2019
OF THE CONDITION AND AFFAIRS OF THE

MGIC INDEMNITY CORPORATION

NAIC Group Code 0105 0105 NAIC Company Code 18740 Employer's ID Number 39-0916088
(Current) (Prior)

Organized under the Laws of Wisconsin, State of Domicile or Port of Entry WI

Country of Domicile United States of America

Incorporated/Organized 11/15/1956 Commenced Business 02/15/1957

Statutory Home Office 250 East Kilbourn Avenue, Milwaukee, WI, US 53202
(Street and Number) (City or Town, State, Country and Zip Code)

Main Administrative Office 250 East Kilbourn Avenue
(Street and Number)
Milwaukee, WI, US 53202 800-558-9900
(City or Town, State, Country and Zip Code) (Area Code) (Telephone Number)

Mail Address P.O. Box 756, Milwaukee, WI, US 53201
(Street and Number or P.O. Box) (City or Town, State, Country and Zip Code)

Primary Location of Books and Records 250 East Kilbourn Avenue
(Street and Number)
Milwaukee, WI, US 53202 800-558-9900
(City or Town, State, Country and Zip Code) (Area Code) (Telephone Number)

Internet Website Address www.MGIC.com

Statutory Statement Contact Heidi Ann Heyrman, 800-558-9900-2646
(Name) (Area Code) (Telephone Number)
govreg_alerts@mgic.com 414-347-6959
(E-mail Address) (FAX Number)

OFFICERS

President & Chief Operating Officer Salvatore Antonino Miosi # Vice President & Controller Julie Kay Sperber
Executive Vice President & Secretary Paula Christine Maggio

OTHER

Nathan Howe Colson #, Executive Vice President James Jeffrey Hughes, Executive Vice President Timothy James Matkke #, Chief Executive Officer

DIRECTORS OR TRUSTEES

Heidi Ann Heyrman Paula Christine Maggio Timothy James Matkke
Salvatore Antonino Miosi # Lisa Marie Pendergast Julie Kay Sperber
Steven Mark Thompson #

State of Wisconsin SS:
County of Milwaukee

The officers of this reporting entity being duly sworn, each depose and say that they are the described officers of said reporting entity, and that on the reporting period stated above, all of the herein described assets were the absolute property of the said reporting entity, free and clear from any liens or claims thereon, except as herein stated, and that this statement, together with related exhibits, schedules and explanations therein contained, annexed or referred to, is a full and true statement of all the assets and liabilities and of the condition and affairs of the said reporting entity as of the reporting period stated above, and of its income and deductions therefrom for the period ended, and have been completed in accordance with the NAIC Annual Statement Instructions and Accounting Practices and Procedures manual except to the extent that: (1) state law may differ; or, (2) that state rules or regulations require differences in reporting not related to accounting practices and procedures, according to the best of their information, knowledge and belief, respectively. Furthermore, the scope of this attestation by the described officers also includes the related corresponding electronic filing with the NAIC, when required, that is an exact copy (except for formatting differences due to electronic filing) of the enclosed statement. The electronic filing may be requested by various regulators in lieu of or in addition to the enclosed statement.

Salvatore Antonino Miosi
President & Chief Operating Officer

Paula Christine Maggio
Executive Vice President & Secretary

Julie Kay Sperber
Vice President & Controller

Subscribed and sworn to before me this 12th day of November, 2019

Cynthia Ibric
Notary Public
My commission expires November 15, 2023

- a. Is this an original filing? Yes [X] No []
- b. If no,
 - 1. State the amendment number.....
 - 2. Date filed
 - 3. Number of pages attached.....

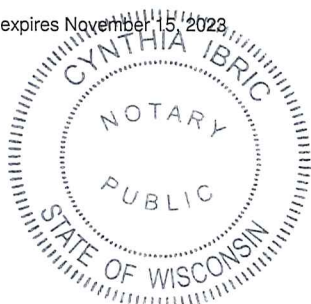

STATEMENT AS OF SEPTEMBER 30, 2019 OF THE MGIC INDEMNITY CORPORATION

ASSETS

	Current Statement Date			4 December 31 Prior Year Net Admitted Assets
	1 Assets	2 Nonadmitted Assets	3 Net Admitted Assets (Cols. 1 - 2)	
1. Bonds	146,030,219		146,030,219	142,385,828
2. Stocks:				
2.1 Preferred stocks				
2.2 Common stocks				
3. Mortgage loans on real estate:				
3.1 First liens				
3.2 Other than first liens.....				
4. Real estate:				
4.1 Properties occupied by the company (less \$ encumbrances)				
4.2 Properties held for the production of income (less \$ encumbrances)				
4.3 Properties held for sale (less \$ encumbrances)				676,000
5. Cash (\$268,044), cash equivalents (\$2,541,484) and short-term investments (\$4,196,140)	7,005,668		7,005,668	8,478,015
6. Contract loans (including \$ premium notes)				
7. Derivatives				
8. Other invested assets				
9. Receivables for securities				
10. Securities lending reinvested collateral assets				
11. Aggregate write-ins for invested assets				
12. Subtotals, cash and invested assets (Lines 1 to 11)	153,035,887		153,035,887	151,539,843
13. Title plants less \$ charged off (for Title insurers only)				
14. Investment income due and accrued	1,163,425		1,163,425	1,281,614
15. Premiums and considerations:				
15.1 Uncollected premiums and agents' balances in the course of collection	226,759		226,759	325,885
15.2 Deferred premiums, agents' balances and installments booked but deferred and not yet due (including \$ earned but unbilled premiums)				
15.3 Accrued retrospective premiums (\$) and contracts subject to redetermination (\$)				
16. Reinsurance:				
16.1 Amounts recoverable from reinsurers	222,963		222,963	(1,326,617)
16.2 Funds held by or deposited with reinsured companies				
16.3 Other amounts receivable under reinsurance contracts				
17. Amounts receivable relating to uninsured plans				
18.1 Current federal and foreign income tax recoverable and interest thereon	172,223		172,223	9,626
18.2 Net deferred tax asset	2,463,205	2,442,951	20,254	37,702
19. Guaranty funds receivable or on deposit				
20. Electronic data processing equipment and software				
21. Furniture and equipment, including health care delivery assets (\$)				
22. Net adjustment in assets and liabilities due to foreign exchange rates				
23. Receivables from parent, subsidiaries and affiliates	90,114		90,114	
24. Health care (\$) and other amounts receivable				
25. Aggregate write-ins for other than invested assets				26,523
26. Total assets excluding Separate Accounts, Segregated Accounts and Protected Cell Accounts (Lines 12 to 25)	157,374,576	2,442,951	154,931,625	151,894,576
27. From Separate Accounts, Segregated Accounts and Protected Cell Accounts				
28. Total (Lines 26 and 27)	157,374,576	2,442,951	154,931,625	151,894,576
DETAILS OF WRITE-INS				
1101.				
1102.				
1103.				
1198. Summary of remaining write-ins for Line 11 from overflow page				
1199. Totals (Lines 1101 through 1103 plus 1198)(Line 11 above)				
2501. Miscellaneous receivables				26,523
2502.				
2503.				
2598. Summary of remaining write-ins for Line 25 from overflow page				
2599. Totals (Lines 2501 through 2503 plus 2598)(Line 25 above)				26,523

NOTE: We elected to use rounding in reporting amounts in this statement.

STATEMENT AS OF SEPTEMBER 30, 2019 OF THE MGIC INDEMNITY CORPORATION

LIABILITIES, SURPLUS AND OTHER FUNDS

	1 Current Statement Date	2 December 31, Prior Year
1. Losses (current accident year \$16,797)	16,797	
2. Reinsurance payable on paid losses and loss adjustment expenses		
3. Loss adjustment expenses	462	
4. Commissions payable, contingent commissions and other similar charges		
5. Other expenses (excluding taxes, licenses and fees)		
6. Taxes, licenses and fees (excluding federal and foreign income taxes)	7,085	
7.1 Current federal and foreign income taxes (including \$ on realized capital gains (losses))		
7.2 Net deferred tax liability		
8. Borrowed money \$ and interest thereon \$		
9. Unearned premiums (after deducting unearned premiums for ceded reinsurance of \$546,490 and including warranty reserves of \$ and accrued accident and health experience rating refunds including \$ for medical loss ratio rebate per the Public Health Service Act)	877,362	352,779
10. Advance premium		
11. Dividends declared and unpaid:		
11.1 Stockholders		
11.2 Policyholders		
12. Ceded reinsurance premiums payable (net of ceding commissions)	649,085	1,019,226
13. Funds held by company under reinsurance treaties		
14. Amounts withheld or retained by company for account of others		
15. Remittances and items not allocated		
16. Provision for reinsurance (including \$ certified)		
17. Net adjustments in assets and liabilities due to foreign exchange rates		
18. Drafts outstanding		
19. Payable to parent, subsidiaries and affiliates		83,048
20. Derivatives		
21. Payable for securities		
22. Payable for securities lending		
23. Liability for amounts held under uninsured plans		
24. Capital notes \$ and interest thereon \$		
25. Aggregate write-ins for liabilities	54,152,420	53,495,871
26. Total liabilities excluding protected cell liabilities (Lines 1 through 25)	55,703,211	54,950,924
27. Protected cell liabilities		
28. Total liabilities (Lines 26 and 27)	55,703,211	54,950,924
29. Aggregate write-ins for special surplus funds		
30. Common capital stock	3,588,000	3,588,000
31. Preferred capital stock		
32. Aggregate write-ins for other than special surplus funds		
33. Surplus notes		
34. Gross paid in and contributed surplus	98,225,792	98,225,792
35. Unassigned funds (surplus)	(2,585,378)	(4,870,140)
36. Less treasury stock, at cost:		
36.1 shares common (value included in Line 30 \$)		
36.2 shares preferred (value included in Line 31 \$)		
37. Surplus as regards policyholders (Lines 29 to 35, less 36)	99,228,414	96,943,652
38. Totals (Page 2, Line 28, Col. 3)	154,931,625	151,894,576
DETAILS OF WRITE-INS		
2501. Contingency reserve per Wisconsin Administrative Code Section Insurance 3.09(14)	54,152,420	53,495,871
2502.		
2503.		
2598. Summary of remaining write-ins for Line 25 from overflow page		
2599. Totals (Lines 2501 through 2503 plus 2598)(Line 25 above)	54,152,420	53,495,871
2901.		
2902.		
2903.		
2998. Summary of remaining write-ins for Line 29 from overflow page		
2999. Totals (Lines 2901 through 2903 plus 2998)(Line 29 above)		
3201.		
3202.		
3203.		
3298. Summary of remaining write-ins for Line 32 from overflow page		
3299. Totals (Lines 3201 through 3203 plus 3298)(Line 32 above)		

STATEMENT OF INCOME

	1 Current Year to Date	2 Prior Year to Date	3 Prior Year Ended December 31
UNDERWRITING INCOME			
1. Premiums earned:			
1.1 Direct (written \$ 4,467,704)	4,228,795	5,979,276	7,665,828
1.2 Assumed (written \$)			
1.3 Ceded (written \$ 2,967,995)	3,253,670	714,168	1,247,458
1.4 Net (written \$ 1,499,709)	975,125	5,265,108	6,418,370
DEDUCTIONS:			
2. Losses incurred (current accident year \$ (15,818)):			
2.1 Direct	(268,238)	(353,428)	(542,663)
2.2 Assumed			
2.3 Ceded	(92,907)	12,174	(149,739)
2.4 Net	(175,331)	(365,602)	(392,924)
3. Loss adjustment expenses incurred	(3,861)	13,439	15,046
4. Other underwriting expenses incurred	370,115	943,600	964,976
5. Aggregate write-ins for underwriting deductions	656,549	2,986,395	3,639,350
6. Total underwriting deductions (Lines 2 through 5)	847,472	3,577,832	4,226,448
7. Net income of protected cells			
8. Net underwriting gain or (loss) (Line 1 minus Line 6 + Line 7)	127,653	1,687,276	2,191,922
INVESTMENT INCOME			
9. Net investment income earned	2,870,378	2,459,487	3,351,914
10. Net realized capital gains (losses) less capital gains tax of \$ (25,761)	(96,909)	(254,648)	(254,648)
11. Net investment gain (loss) (Lines 9 + 10)	2,773,469	2,204,839	3,097,266
OTHER INCOME			
12. Net gain or (loss) from agents' or premium balances charged off (amount recovered \$ amount charged off \$ (2,494))	2,494	2,724	3,501
13. Finance and service charges not included in premiums			
14. Aggregate write-ins for miscellaneous income			
15. Total other income (Lines 12 through 14)	2,494	2,724	3,501
16. Net income before dividends to policyholders, after capital gains tax and before all other federal and foreign income taxes (Lines 8 + 11 + 15)	2,903,616	3,894,839	5,292,689
17. Dividends to policyholders			
18. Net income, after dividends to policyholders, after capital gains tax and before all other federal and foreign income taxes (Line 16 minus Line 17)	2,903,616	3,894,839	5,292,689
19. Federal and foreign income taxes incurred	601,164	807,082	1,055,662
20. Net income (Line 18 minus Line 19)(to Line 22)	2,302,452	3,087,757	4,237,027
CAPITAL AND SURPLUS ACCOUNT			
21. Surplus as regards policyholders, December 31 prior year	96,943,652	92,869,392	92,869,392
22. Net income (from Line 20)	2,302,452	3,087,757	4,237,027
23. Net transfers (to) from Protected Cell accounts			
24. Change in net unrealized capital gains (losses) less capital gains tax of \$ (51)	(191)		
25. Change in net unrealized foreign exchange capital gain (loss)			
26. Change in net deferred income tax	8,356	5,940	(25,442)
27. Change in nonadmitted assets	(25,855)	(79,264)	(137,325)
28. Change in provision for reinsurance			
29. Change in surplus notes			
30. Surplus (contributed to) withdrawn from protected cells			
31. Cumulative effect of changes in accounting principles			
32. Capital changes:			
32.1 Paid in			
32.2 Transferred from surplus (Stock Dividend)			
32.3 Transferred to surplus			
33. Surplus adjustments:			
33.1 Paid in			
33.2 Transferred to capital (Stock Dividend)			
33.3 Transferred from capital			
34. Net remittances from or (to) Home Office			
35. Dividends to stockholders			
36. Change in treasury stock			
37. Aggregate write-ins for gains and losses in surplus			
38. Change in surplus as regards policyholders (Lines 22 through 37)	2,284,762	3,014,433	4,074,260
39. Surplus as regards policyholders, as of statement date (Lines 21 plus 38)	99,228,414	95,883,825	96,943,652
DETAILS OF WRITE-INS			
0501. Contingency reserve contribution per Wisconsin Administrative Code Section Insurance 3.09(14)	658,710	2,989,033	3,642,755
0502. 120 month release of statutory contingency reserve	(2,161)	(2,638)	(3,405)
0503.			
0598. Summary of remaining write-ins for Line 5 from overflow page			
0599. Totals (Lines 0501 through 0503 plus 0598)(Line 5 above)	656,549	2,986,395	3,639,350
1401.			
1402.			
1403.			
1498. Summary of remaining write-ins for Line 14 from overflow page			
1499. Totals (Lines 1401 through 1403 plus 1498)(Line 14 above)			
3701.			
3702.			
3703.			
3798. Summary of remaining write-ins for Line 37 from overflow page			
3799. Totals (Lines 3701 through 3703 plus 3798)(Line 37 above)			

STATEMENT AS OF SEPTEMBER 30, 2019 OF THE MGIC INDEMNITY CORPORATION

CASH FLOW

	1 Current Year To Date	2 Prior Year To Date	3 Prior Year Ended December 31
Cash from Operations			
1. Premiums collected net of reinsurance	1,228,693	4,409,448	5,569,267
2. Net investment income	3,565,583	3,822,119	4,967,291
3. Miscellaneous income	2,494	2,724	3,501
4. Total (Lines 1 to 3)	4,796,770	8,234,291	10,540,059
5. Benefit and loss related payments	1,303,465	407,792	369,323
6. Net transfers to Separate Accounts, Segregated Accounts and Protected Cell Accounts			
7. Commissions, expenses paid and aggregate write-ins for deductions	386,171	957,861	969,392
8. Dividends paid to policyholders			
9. Federal and foreign income taxes paid (recovered) net of \$ (27,973) tax on capital gains (losses)	738,000	411,000	655,831
10. Total (Lines 5 through 9)	2,427,636	1,776,653	1,994,546
11. Net cash from operations (Line 4 minus Line 10)	2,369,134	6,457,638	8,545,513
Cash from Investments			
12. Proceeds from investments sold, matured or repaid:			
12.1 Bonds	30,200,041	19,755,067	31,745,068
12.2 Stocks			
12.3 Mortgage loans			
12.4 Real estate	676,000		
12.5 Other invested assets			
12.6 Net gains or (losses) on cash, cash equivalents and short-term investments	(313)		
12.7 Miscellaneous proceeds		(1,915,232)	
12.8 Total investment proceeds (Lines 12.1 to 12.7)	30,875,728	17,839,835	31,745,068
13. Cost of investments acquired (long-term only):			
13.1 Bonds	34,544,047	28,636,632	36,813,413
13.2 Stocks			
13.3 Mortgage loans			
13.4 Real estate		280,000	676,000
13.5 Other invested assets			
13.6 Miscellaneous applications		(1,914,307)	
13.7 Total investments acquired (Lines 13.1 to 13.6)	34,544,047	27,002,325	37,489,413
14. Net increase (or decrease) in contract loans and premium notes			
15. Net cash from investments (Line 12.8 minus Line 13.7 and Line 14)	(3,668,319)	(9,162,490)	(5,744,345)
Cash from Financing and Miscellaneous Sources			
16. Cash provided (applied):			
16.1 Surplus notes, capital notes			
16.2 Capital and paid in surplus, less treasury stock			
16.3 Borrowed funds			
16.4 Net deposits on deposit-type contracts and other insurance liabilities			
16.5 Dividends to stockholders			
16.6 Other cash provided (applied)	(173,162)	77,209	563,304
17. Net cash from financing and miscellaneous sources (Line 16.1 through Line 16.4 minus Line 16.5 plus Line 16.6)	(173,162)	77,209	563,304
RECONCILIATION OF CASH, CASH EQUIVALENTS AND SHORT-TERM INVESTMENTS			
18. Net change in cash, cash equivalents and short-term investments (Line 11, plus Lines 15 and 17)	(1,472,347)	(2,627,643)	3,364,472
19. Cash, cash equivalents and short-term investments:			
19.1 Beginning of year	8,478,015	5,113,543	5,113,543
19.2 End of period (Line 18 plus Line 19.1)	7,005,668	2,485,900	8,478,015

Note: Supplemental disclosures of cash flow information for non-cash transactions:

--	--	--	--

NOTES TO FINANCIAL STATEMENTS

1. Summary of Significant Accounting Policies and Going Concern

A. Accounting Practices

The financial statements of MGIC Indemnity Corporation ("MIC") are presented on the basis of accounting practices prescribed or permitted by the Office of the Commissioner of Insurance of the State of Wisconsin ("OCI"). The OCI recognizes only statutory accounting practices prescribed or permitted by the State of Wisconsin for determining and reporting the financial condition and results of operations of an insurance company, for determining its solvency under the Wisconsin insurance law. The National Association of Insurance Commissioners' ("NAIC") *Accounting Practices and Procedures Manual* ("NAIC SAP") has been adopted as a component of prescribed practices by the OCI. The OCI has adopted certain prescribed accounting practices that differ from those found in NAIC SAP. Specifically, Wisconsin domiciled companies record changes in the contingency reserve through the income statement as an underwriting deduction. In NAIC SAP, changes in the contingency reserve are recorded directly to unassigned surplus. In addition, Wisconsin domiciled companies' annual contribution to the contingency reserve is calculated as the greater of a) fifty percent of net earned premium or b) one-seventh of the result of the minimum policyholders' position calculation provided under Wisconsin Administrative Code Section Insurance 3.09(14). In NAIC SAP, the annual contribution to the contingency reserve is fifty percent of net earned premium. The OCI has the right to permit other specific practices that deviate from prescribed practices. A reconciliation of our net income and capital and surplus between the NAIC SAP and practices permitted by the OCI is shown below:

	SSAP #	F/S Page	F/S Line #	2019	2018
<u>NET INCOME</u>					
(1) MGIC state basis (Page 4, Line 20, Columns 1 & 3)	XXX	XXX	XXX	\$ 2,302,452	\$ 4,237,027
(2) State Prescribed Practices that are an increase/(decrease) from NAIC SAP					
Change in contingency reserve	00	4	5	(656,549)	(3,639,350)
(3) State Permitted Practices that are an increase/(decrease) from NAIC SAP				-	-
(4) NAIC SAP (1-2-3=4)	XXX	XXX	XXX	\$ 2,959,001	\$ 7,876,377
<u>SURPLUS</u>					
(5) MGIC state basis (Page 3, Line 37, Columns 1 & 2)	XXX	XXX	XXX	\$ 99,228,414	\$ 96,943,652
(6) State Prescribed Practices that are an increase/(decrease) from NAIC SAP					
Accumulated difference in contingency reserve	00	3	37	(1,646,452)	(1,648,378)
(7) State Permitted Practices that are an increase/(decrease) from NAIC SAP				-	-
(8) NAIC SAP (5-6-7=8)	XXX	XXX	XXX	\$ 100,874,866	\$ 98,592,030

B. Use of Estimates in the Preparation of the Financial Statements – no significant changes

C. Accounting Policy

- (1) No significant changes
- (2) Generally, bonds are stated at amortized cost and are amortized using the modified scientific method.
- (3) - (5) No significant changes
- (6) Loan-backed securities are valued using the retrospective method and stated at amortized cost or fair value in accordance with their NAIC designation.
- (7) - (13) No significant changes

D. Going Concern

Based upon its evaluation of relevant conditions and events, management does not have substantial doubt about our ability to continue as a going concern.

2. Accounting Changes and Corrections of Errors – not applicable

3. Business Combinations and Goodwill – not applicable

4. Discontinued Operations – not applicable

5. Investments

A. Mortgage Loans, including Mezzanine Real Estate Loans – not applicable

B. Debt Restructuring – not applicable

C. Reverse Mortgages – not applicable

D. Loan-Backed Securities

- (1) Prepayment assumptions for mortgage-backed/loan-backed and structured securities were obtained from investment banker surveys or internal estimates.
- (2) We did not recognize any other-than-temporary impairments ("OTTI") in the current reporting period.
- (3) We do not currently hold any securities for which an OTTI has been recognized.
- (4) All impaired securities for which an OTTI has not been recognized in earnings as a realized loss:

a. The aggregate amount of unrealized losses:		
1. Less than 12 months		\$ 22,270
2. 12 months or longer		\$ -
b. The aggregate related fair value of securities with unrealized losses:		
1. Less than 12 months		\$ 4,969,628
2. 12 months or longer		\$ -

All loan-backed and structured securities in an unrealized loss position were reviewed for potential OTTIs; however, we have the intent and ability to hold these securities long enough to recover our cost basis. Cash flow analysis and credit research were used to support the conclusion that impairments are not other-than-temporary. Unrealized losses are primarily due to the liquidity spreads assigned to these securities. Dependent upon future market conditions, we may determine some securities as other than temporarily impaired

E. Dollar Repurchase Agreements and/or Securities Lending Transactions – not applicable

F. Repurchase Agreements Transactions Accounted for as Secured Borrowing – not applicable

G. Reverse Repurchase Agreements Transactions Accounted for as Secured Borrowing – not applicable

H. Repurchase Agreements Transactions Accounted for as a Sale – not applicable

I. Reverse Repurchase Agreements Transactions Accounted for as a Sale – not applicable

J. Real Estate – no significant changes

K. Low-Income Housing Tax Credits ("LIHTC") - not applicable

STATEMENT AS OF SEPTEMBER 30, 2019 OF THE MGIC INDEMNITY CORPORATION

L. Restricted Assets

(1) Restricted Assets (Including Pledged)

Restricted Asset Category	Gross (Admitted & Nonadmitted) Restricted						
	Current Year					6	7
	1	2	3	4	5		
Total General Account (G/A)	G/A Supporting Protected Cell Account Activity (a)	Total Protected Cell Account Restricted Assets	Protected Cell Account Assets Supporting G/A Activity (b)	Total (1 plus 3)	Total From Prior Year	Increase/ (Decrease) (5 minus 6)	
a. Subject to contractual obligation for which liability is not shown	\$ -	\$ -	\$ -	\$ -	\$ -	\$ -	\$ -
b. Collateral held under security lending agreements	-	-	-	-	-	-	-
c. Subject to repurchase agreements	-	-	-	-	-	-	-
d. Subject to reverse repurchase agreements	-	-	-	-	-	-	-
e. Subject to dollar repurchase agreements	-	-	-	-	-	-	-
f. Subject to dollar reverse repurchase agreements	-	-	-	-	-	-	-
g. Placed under option contracts	-	-	-	-	-	-	-
h. Letter stock or securities restricted as to sale - excluding FHLB capital stock	-	-	-	-	-	-	-
i. FHLB capital stock	-	-	-	-	-	-	-
j. On deposit with states	4,037,103	-	-	-	4,037,103	4,045,574	(8,471)
k. On deposit with other regulatory bodies	-	-	-	-	-	-	-
l. Pledged collateral to FHLB (including assets backing funding agreements)	-	-	-	-	-	-	-
m. Pledged as collateral not captured in other categories	1,643,610	-	-	-	1,643,610	-	1,643,610
n. Other restricted assets	-	-	-	-	-	-	-
o. Total Restricted Assets	\$ 5,680,713	\$ -	\$ -	\$ -	\$ 5,680,713	\$ 4,045,574	\$ 1,635,139

Restricted Asset Category	Current Year			
	8	9	Percentage	
			10	11
Total Nonadmitted Restricted	Total Admitted Restricted (5 minus 8)	Gross (Admitted & Nonadmitted) Restricted to Total Assets (c)	Admitted Restricted to Total Admitted Assets (d)	
a. Subject to contractual obligation for which liability is not shown	\$ -	\$ -	0%	0%
b. Collateral held under security lending agreements	-	-	0%	0%
c. Subject to repurchase agreements	-	-	0%	0%
d. Subject to reverse repurchase agreements	-	-	0%	0%
e. Subject to dollar repurchase agreements	-	-	0%	0%
f. Subject to dollar reverse repurchase agreements	-	-	0%	0%
g. Placed under option contracts	-	-	0%	0%
h. Letter stock or securities restricted as to sale - excluding FHLB capital stock	-	-	0%	0%
i. FHLB capital stock	-	-	0%	0%
j. On deposit with states	-	4,037,103	2.57%	2.61%
k. On deposit with other regulatory bodies	-	-	0%	0%
l. Pledged collateral to FHLB (including assets backing funding agreements)	-	-	0%	0%
m. Pledged as collateral not captured in other categories	-	1,643,610	1.04%	1.06%
n. Other restricted assets	-	-	0%	0%
o. Total Restricted Assets	\$ -	\$ 5,680,713	3.61%	3.67%

- (a) Subset of column 1
- (b) Subset of column 3
- (c) Column 5 divided by Asset Page, Column 1, Line 28
- (d) Column 9 divided by Asset Page, Column 3, Line 28

(2) Detail of Assets Pledged as Collateral Not Captured in Other Categories

Description of Assets	Gross (Admitted & Nonadmitted) Restricted					Percentage				
	Current Year					6	7	8	9	10
	1	2	3	4	5					
Total General Account (G/A)	G/A Supporting Protected Cell Account Activity (a)	Total Protected Cell Account Restricted Assets	Protected Cell Account Assets Supporting G/A Activity (b)	Total (1 plus 3)	Total From Prior Year	Increase/ (Decrease) (5 minus 6)	Total Current Year Admitted Restricted	Gross (Admitted & Nonadmitted) Restricted to Total Assets	Admitted Restricted to Total Admitted Assets	
Collateral for insurance transactions	\$ 1,643,610	\$ -	\$ -	\$ -	\$ 1,643,610	\$ -	\$ 1,643,610	\$ 1,643,610	1.04%	1.06%
Total (c)	\$ 1,643,610	\$ -	\$ -	\$ -	\$ 1,643,610	\$ -	\$ 1,643,610	\$ 1,643,610	1.04%	1.06%

- (a) Subset of column 1
- (b) Subset of column 3
- (c) Total Line for Columns 1 through 7 should equal 5H(1)m Columns 1 through 7 respectively and Total Line for Columns 8 through 10 should equal 5H(1)m Columns 9 through 11 respectively

(3) Detail of Other Restricted Assets - not applicable

(4) Collateral Received and Reflected as Assets Within the Reporting Entity's Financial Statements - not applicable

M. Working Capital Finance Investments - not applicable

N. Offsetting and Netting of Assets and Liabilities - not applicable

O. Structured Notes - not applicable

P. 5G1* Securities - not applicable

Q. Short Sales - not applicable

R. Prepayment Penalty and Acceleration Fees - no significant changes

6. Joint Ventures, Partnerships and Limited Liability Companies - not applicable

7. Investment Income - not applicable

8. Derivative Instruments - not applicable

9. Income Taxes - no significant changes

10. Information Concerning Parent, Subsidiaries, Affiliates and Other Related Parties - no significant changes

11. Debt - not applicable

12. Retirement Plans, Deferred Compensation, Postemployment Benefits and Compensated Absences and Other Postretirement Benefit Plans - not applicable

STATEMENT AS OF SEPTEMBER 30, 2019 OF THE MGIC INDEMNITY CORPORATION

13. Capital and Surplus, Dividend Restrictions and Quasi-Reorganizations – no significant changes
14. Liabilities, Contingencies and Assessments – not applicable
15. Leases – not applicable
16. Information About Financial Instruments with Off-Balance Sheet Risk and Financial Instruments with Concentrations of Credit Risk – not applicable
17. Sale, Transfer and Servicing of Financial Assets and Extinguishments of Liabilities – not applicable
18. Gain or Loss to the Reporting Entity from Uninsured Plans and the Uninsured Portion of Partially Insured Plans – not applicable
19. Direct Premium Written/Produced by Managing General Agents/Third Party Administrators – not applicable
20. Fair Value Measurement

A. Assets and Liabilities Measured and Reported at Fair Value

At September 30, 2019, we did not hold any assets or liabilities that were measured and reported at fair value. Real estate acquired through claim settlement of \$676,000 held as of December 31, 2018 and reported as Level 3 in the fair value hierarchy, was fully disposed of as of June 30, 2019.

B. Other Fair Value Disclosures – not applicable

C. Aggregate Fair Value for All Financial Instruments

The following tables set forth the aggregate fair values, admitted asset values and level of fair value amounts for financial instruments held as of September 30, 2019 and December 31, 2018:

<u>September 30, 2019</u>	Aggregate Fair Value	Admitted Asset Value	Level 1	Level 2	Level 3	Net Asset Value (NAV)	Not Practicable
							(Carrying Value)
Bonds	\$ 148,227,987	\$ 146,030,219	\$ 18,637,041	\$ 129,590,946	\$ -	\$ -	\$ -
Short-term investments	4,197,942	4,196,140	4,197,942	-	-	-	-
Cash equivalents	2,541,484	2,541,484	2,541,484	-	-	-	-

<u>December 31, 2018</u>	Aggregate Fair Value	Admitted Asset Value	Level 1	Level 2	Level 3	Net Asset Value (NAV)	Not Practicable
							(Carrying Value)
Bonds	\$ 141,372,734	\$ 142,385,828	\$ 15,663,181	\$ 125,709,553	\$ -	\$ -	\$ -
Short-term investments	4,160,789	4,160,935	4,160,789	-	-	-	-
Cash equivalents	3,859,139	3,859,139	3,859,139	-	-	-	-

We use independent pricing sources to determine the fair value of our financial instruments, which primarily consist of assets in our investment portfolio, but also includes amounts in cash and cash equivalents. A variety of inputs are used; in approximate order of priority, they are: benchmark yields, reported trades, broker/dealer quotes, issuer spreads, two-sided markets, benchmark securities, bids, offers, and reference data including market research publications. Market indicators, industry and economic events are also considered. This information is evaluated using a multidimensional pricing model. This model combines all inputs to arrive at a value assigned to each security. Quality controls are performed by the independent pricing sources throughout this process, which include reviewing tolerance reports, trading information, data changes, and directional moves compared to market moves.

On a quarterly basis, we perform quality controls over values received from the pricing sources which also include reviewing tolerance reports, data changes, and directional moves compared to market moves. We have not made any adjustments to the prices obtained from the independent pricing sources.

To determine the fair value of financial instruments in Level 1 and 2 of the fair value hierarchy, independent pricing sources, as described above, have been used. One price is provided per security based on observable market data. To ensure securities are appropriately classified in the fair value hierarchy, we review the pricing techniques and methodologies of the independent pricing sources and believe that their policies adequately consider market activity, either based on specific transactions for the issue valued or based on modeling of securities with similar credit quality, duration, yield and structure that were recently traded.

D. Not Practicable to Estimate Fair Value - not applicable

E. Not applicable

21. Other Items – not applicable

22. Events subsequent

We have considered subsequent events through November 12, 2019.

23. Reinsurance

We terminated a portion of our 2015 Quota Share Reinsurance (“QSR”) Transaction effective June 30, 2019 and entered into an amended quota share reinsurance agreement with certain participants from the existing reinsurance panel that effectively reduces the quota share cede rate from 30% to 15% on the remaining eligible insurance. In the second quarter, we incurred a termination fee of \$81,196, which was paid in July, to participants of the reinsurance panel that are not participating in the amended 2015 QSR Transaction. Under the amended 2015 QSR Transaction, we cede losses and premiums through December 31, 2031, at which time the agreement expires. Early termination of the amended agreement can be elected by us effective June 30, 2021 for no fee, or under specified scenarios. Generally, under our amended 2015 QSR Transaction, we will receive a profit commission provided that the loss ratio on the covered loans remains below 68%.

A. - D. No significant changes

E. Commutation of Ceded Reinsurance

For the nine months ended September 30, 2019, we reported the following financial statement amounts as a result of the commutation of reinsurance with the companies listed below:

(1) Losses incurred	\$ -
(2) Loss adjustment expenses incurred	-
(3) Premiums earned	(81,196)
(4) Other	-

(5) <u>Company</u>	<u>Amount</u>
Everest Reinsurance Company	\$ (35,112)
Markel Global Reinsurance Co.	(13,167)
Third Point Reinsurance Company, Ltd.	(6,583)
Transatlantic Reinsurance Company	(26,334)

In a commutation, the reinsurance agreement is cancelled, with no future premium ceded and funds for any incurred but unpaid losses transferred to us. The transferred funds for incurred but unpaid losses result in an increase in our investment portfolio (including cash and cash equivalents) and a decrease in net losses paid (reduction in losses incurred). In addition, there is a decrease in the ceded loss reserves (increase in losses incurred), and thus there is minimal net impact to losses incurred. The above commutation resulted in a decrease to losses and loss adjustment expenses paid of \$196,481.

F. - J. Not applicable

24. Retrospectively Rated Contracts & Contracts Subject to Redetermination – not applicable

25. Change in Incurred Losses and Loss Adjustment Expenses

A. There were no reserves recorded as of December 31, 2018, due to our reinsurance agreements. For the nine months ended September 30, 2019, we reported (\$179,192) of net losses incurred and loss adjustment expenses incurred, of which (\$196,481) related to the termination of a portion of our 2015 QSR Transaction (see Note 23). We did not adjust premiums based on past claim activity.

B. Not applicable

26. Inter-company Pooling Arrangements – not applicable

27. Structured Settlements – not applicable

28. Health Care Receivables – not applicable

29. Participating Policies – not applicable

30. Premium Deficiency Reserves – no significant changes

31. High Deductibles - not applicable

32. Discounting of Liabilities for Unpaid Losses or Unpaid Loss Adjustment Expenses - not applicable

33. Asbestos/Environmental Reserves - not applicable

34. Subscriber Savings Accounts - not applicable

35. Multiple Peril Crop Insurance - not applicable

36. Financial Guaranty Insurance – not applicable

GENERAL INTERROGATORIES

PART 1 - COMMON INTERROGATORIES

GENERAL

- 1.1 Did the reporting entity experience any material transactions requiring the filing of Disclosure of Material Transactions with the State of Domicile, as required by the Model Act? Yes [] No [X]
- 1.2 If yes, has the report been filed with the domiciliary state? Yes [] No []
- 2.1 Has any change been made during the year of this statement in the charter, by-laws, articles of incorporation, or deed of settlement of the reporting entity? Yes [] No [X]
- 2.2 If yes, date of change:
- 3.1 Is the reporting entity a member of an Insurance Holding Company System consisting of two or more affiliated persons, one or more of which is an insurer? Yes [X] No []
If yes, complete Schedule Y, Parts 1 and 1A.
- 3.2 Have there been any substantial changes in the organizational chart since the prior quarter end? Yes [] No [X]
- 3.3 If the response to 3.2 is yes, provide a brief description of those changes.
- 3.4 Is the reporting entity publicly traded or a member of a publicly traded group? Yes [X] No []
- 3.5 If the response to 3.4 is yes, provide the CIK (Central Index Key) code issued by the SEC for the entity/group. 0000876437
- 4.1 Has the reporting entity been a party to a merger or consolidation during the period covered by this statement? Yes [] No [X]
If yes, complete and file the merger history data file with the NAIC for the annual filing corresponding to this period.
- 4.2 If yes, provide the name of the entity, NAIC Company Code, and state of domicile (use two letter state abbreviation) for any entity that has ceased to exist as a result of the merger or consolidation.

1 Name of Entity	2 NAIC Company Code	3 State of Domicile
.....

5. If the reporting entity is subject to a management agreement, including third-party administrator(s), managing general agent(s), attorney-in-fact, or similar agreement, have there been any significant changes regarding the terms of the agreement or principals involved? Yes [] No [X] N/A []
If yes, attach an explanation.
- 6.1 State as of what date the latest financial examination of the reporting entity was made or is being made. 12/31/2016
- 6.2 State the as of date that the latest financial examination report became available from either the state of domicile or the reporting entity. This date should be the date of the examined balance sheet and not the date the report was completed or released. 12/31/2016
- 6.3 State as of what date the latest financial examination report became available to other states or the public from either the state of domicile or the reporting entity. This is the release date or completion date of the examination report and not the date of the examination (balance sheet date). 05/10/2018
- 6.4 By what department or departments?
Office of the Commissioner of Insurance of the State of Wisconsin
- 6.5 Have all financial statement adjustments within the latest financial examination report been accounted for in a subsequent financial statement filed with Departments? Yes [] No [] N/A [X]
- 6.6 Have all of the recommendations within the latest financial examination report been complied with? Yes [] No [] N/A [X]
- 7.1 Has this reporting entity had any Certificates of Authority, licenses or registrations (including corporate registration, if applicable) suspended or revoked by any governmental entity during the reporting period? Yes [] No [X]
- 7.2 If yes, give full information:
- 8.1 Is the company a subsidiary of a bank holding company regulated by the Federal Reserve Board? Yes [] No [X]
- 8.2 If response to 8.1 is yes, please identify the name of the bank holding company.
- 8.3 Is the company affiliated with one or more banks, thrifts or securities firms? Yes [] No [X]
- 8.4 If response to 8.3 is yes, please provide below the names and location (city and state of the main office) of any affiliates regulated by a federal regulatory services agency [i.e. the Federal Reserve Board (FRB), the Office of the Comptroller of the Currency (OCC), the Federal Deposit Insurance Corporation (FDIC) and the Securities Exchange Commission (SEC)] and identify the affiliate's primary federal regulator.

1 Affiliate Name	2 Location (City, State)	3 FRB	4 OCC	5 FDIC	6 SEC
.....

GENERAL INTERROGATORIES

- 9.1 Are the senior officers (principal executive officer, principal financial officer, principal accounting officer or controller, or persons performing similar functions) of the reporting entity subject to a code of ethics, which includes the following standards? Yes No
 (a) Honest and ethical conduct, including the ethical handling of actual or apparent conflicts of interest between personal and professional relationships;
 (b) Full, fair, accurate, timely and understandable disclosure in the periodic reports required to be filed by the reporting entity;
 (c) Compliance with applicable governmental laws, rules and regulations;
 (d) The prompt internal reporting of violations to an appropriate person or persons identified in the code; and
 (e) Accountability for adherence to the code.
- 9.11 If the response to 9.1 is No, please explain:
- 9.2 Has the code of ethics for senior managers been amended? Yes No
- 9.21 If the response to 9.2 is Yes, provide information related to amendment(s).
- 9.3 Have any provisions of the code of ethics been waived for any of the specified officers? Yes No
- 9.31 If the response to 9.3 is Yes, provide the nature of any waiver(s).

FINANCIAL

- 10.1 Does the reporting entity report any amounts due from parent, subsidiaries or affiliates on Page 2 of this statement? Yes No
- 10.2 If yes, indicate any amounts receivable from parent included in the Page 2 amount: \$ 90,114

INVESTMENT

- 11.1 Were any of the stocks, bonds, or other assets of the reporting entity loaned, placed under option agreement, or otherwise made available for use by another person? (Exclude securities under securities lending agreements.) Yes No
- 11.2 If yes, give full and complete information relating thereto:

12. Amount of real estate and mortgages held in other invested assets in Schedule BA: \$
13. Amount of real estate and mortgages held in short-term investments: \$
- 14.1 Does the reporting entity have any investments in parent, subsidiaries and affiliates? Yes No
- 14.2 If yes, please complete the following:

	1 Prior Year-End Book/Adjusted Carrying Value	2 Current Quarter Book/Adjusted Carrying Value
14.21 Bonds	\$	\$
14.22 Preferred Stock	\$	\$
14.23 Common Stock	\$	\$
14.24 Short-Term Investments	\$	\$
14.25 Mortgage Loans on Real Estate	\$	\$
14.26 All Other	\$	\$
14.27 Total Investment in Parent, Subsidiaries and Affiliates (Subtotal Lines 14.21 to 14.26)	\$	\$
14.28 Total Investment in Parent included in Lines 14.21 to 14.26 above	\$	\$

- 15.1 Has the reporting entity entered into any hedging transactions reported on Schedule DB? Yes No
- 15.2 If yes, has a comprehensive description of the hedging program been made available to the domiciliary state? Yes No
 If no, attach a description with this statement.

16. For the reporting entity's security lending program, state the amount of the following as of the current statement date:
- 16.1 Total fair value of reinvested collateral assets reported on Schedule DL, Parts 1 and 2. \$
- 16.2 Total book adjusted/carrying value of reinvested collateral assets reported on Schedule DL, Parts 1 and 2. \$
- 16.3 Total payable for securities lending reported on the liability page. \$

STATEMENT AS OF SEPTEMBER 30, 2019 OF THE MGIC INDEMNITY CORPORATION
GENERAL INTERROGATORIES

17. Excluding items in Schedule E - Part 3 - Special Deposits, real estate, mortgage loans and investments held physically in the reporting entity's offices, vaults or safety deposit boxes, were all stocks, bonds and other securities, owned throughout the current year held pursuant to a custodial agreement with a qualified bank or trust company in accordance with Section 1, III - General Examination Considerations, F. Outsourcing of Critical Functions, Custodial or Safekeeping Agreements of the NAIC Financial Condition Examiners Handbook? Yes [X] No []
- 17.1 For all agreements that comply with the requirements of the NAIC Financial Condition Examiners Handbook, complete the following:

1 Name of Custodian(s)	2 Custodian Address
The Northern Trust Company	50 South LaSalle Street, Chicago, IL 60603

- 17.2 For all agreements that do not comply with the requirements of the NAIC Financial Condition Examiners Handbook, provide the name, location and a complete explanation:

1 Name(s)	2 Location(s)	3 Complete Explanation(s)
.....

- 17.3 Have there been any changes, including name changes, in the custodian(s) identified in 17.1 during the current quarter? Yes [] No [X]
- 17.4 If yes, give full information relating thereto:

1 Old Custodian	2 New Custodian	3 Date of Change	4 Reason
.....

- 17.5 Investment management – Identify all investment advisors, investment managers, broker/dealers, including individuals that have the authority to make investment decisions on behalf of the reporting entity. For assets that are managed internally by employees of the reporting entity, note as such. ["...that have access to the investment accounts"; "...handle securities"]

1 Name of Firm or Individual	2 Affiliation
Lisa Pendergast	I.....
Paul Spiroff	I.....

- 17.5097 For those firms/individuals listed in the table for Question 17.5, do any firms/individuals unaffiliated with the reporting entity (i.e. designated with a "U") manage more than 10% of the reporting entity's assets? Yes [] No []
- 17.5098 For firms/individuals unaffiliated with the reporting entity (i.e. designated with a "U") listed in the table for Question 17.5, does the total assets under management aggregate to more than 50% of the reporting entity's assets? Yes [] No []

- 17.6 For those firms or individuals listed in the table for 17.5 with an affiliation code of "A" (affiliated) or "U" (unaffiliated), provide the information for the table below.

1	2	3	4	5
Central Registration Depository Number	Name of Firm or Individual	Legal Entity Identifier (LEI)	Registered With	Investment Management Agreement (IMA) Filed
.....

- 18.1 Have all the filing requirements of the Purposes and Procedures Manual of the NAIC Investment Analysis Office been followed? Yes [X] No []
- 18.2 If no, list exceptions:

19. By self-designating 5GI securities, the reporting entity is certifying the following elements for each self-designated 5GI security:
- a. Documentation necessary to permit a full credit analysis of the security does not exist or an NAIC CRP credit rating for an FE or PL security is not available.
 - b. Issuer or obligor is current on all contracted interest and principal payments.
 - c. The insurer has an actual expectation of ultimate payment of all contracted interest and principal.
- Has the reporting entity self-designated 5GI securities? Yes [] No [X]

20. By self-designating PLGI securities, the reporting entity is certifying the following elements of each self-designated PLGI security:
- a. The security was purchased prior to January 1, 2018.
 - b. The reporting entity is holding capital commensurate with the NAIC Designation reported for the security.
 - c. The NAIC Designation was derived from the credit rating assigned by an NAIC CRP in its legal capacity as a NRSRO which is shown on a current private letter rating held by the insurer and available for examination by state insurance regulators.
 - d. The reporting entity is not permitted to share this credit rating of the PL security with the SVO.
- Has the reporting entity self-designated PLGI securities? Yes [] No [X]

GENERAL INTERROGATORIES

PART 2 - PROPERTY & CASUALTY INTERROGATORIES

1. If the reporting entity is a member of a pooling arrangement, did the agreement or the reporting entity's participation change? Yes [] No [] N/A [X]
If yes, attach an explanation.

2. Has the reporting entity reinsured any risk with any other reporting entity and agreed to release such entity from liability, in whole or in part, from any loss that may occur on the risk, or portion thereof, reinsured? Yes [] No [X]
If yes, attach an explanation.

3.1 Have any of the reporting entity's primary reinsurance contracts been canceled? Yes [] No [X]

3.2 If yes, give full and complete information thereto.

Our reinsurance contracts have not been cancelled, but we did terminate a portion of our 2015 QSR Transaction effective June 30, 2019 and entered into an amended quota share reinsurance agreement with certain participants from the existing reinsurance panel that effectively reduces the quota share cede rate from 30% to 15% on the remaining eligible insurance. See Note 23 in the Notes to Financial Statements for additional information related to this transaction.

4.1 Are any of the liabilities for unpaid losses and loss adjustment expenses other than certain workers' compensation tabular reserves (see Annual Statement Instructions pertaining to disclosure of discounting for definition of "tabular reserves") discounted at a rate of interest greater than zero? Yes [] No [X]

4.2 If yes, complete the following schedule:

1 Line of Business	2 Maximum Interest	3 Discount Rate	TOTAL DISCOUNT				DISCOUNT TAKEN DURING PERIOD			
			4 Unpaid Losses	5 Unpaid LAE	6 IBNR	7 TOTAL	8 Unpaid Losses	9 Unpaid LAE	10 IBNR	11 TOTAL
TOTAL										

5. Operating Percentages:

5.1 A&H loss percent %

5.2 A&H cost containment percent %

5.3 A&H expense percent excluding cost containment expenses %

6.1 Do you act as a custodian for health savings accounts? Yes [] No [X]

6.2 If yes, please provide the amount of custodial funds held as of the reporting date \$

6.3 Do you act as an administrator for health savings accounts? Yes [] No [X]

6.4 If yes, please provide the balance of the funds administered as of the reporting date \$

7. Is the reporting entity licensed or chartered, registered, qualified, eligible or writing business in at least two states? Yes [X] No []

7.1 If no, does the reporting entity assume reinsurance business that covers risks residing in at least one state other than the state of domicile of the reporting entity? Yes [] No []

SCHEDULE F - CEDED REINSURANCE

Showing All New Reinsurers - Current Year to Date

1 NAIC Company Code	2 ID Number	3 Name of Reinsurer	4 Domiciliary Jurisdiction	5 Type of Reinsurer	6 Certified Reinsurer Rating (1 through 6)	7 Effective Date of Certified Reinsurer Rating
NONE						

STATEMENT AS OF SEPTEMBER 30, 2019 OF THE MGIC INDEMNITY CORPORATION

SCHEDULE T - EXHIBIT OF PREMIUMS WRITTEN

Current Year to Date - Allocated by States and Territories

States, etc.	1 Active Status (a)	Direct Premiums Written		Direct Losses Paid (Deducting Salvage)		Direct Losses Unpaid	
		2 Current Year To Date	3 Prior Year To Date	4 Current Year To Date	5 Prior Year To Date	6 Current Year To Date	7 Prior Year To Date
1. Alabama AL	L	19,323					
2. Alaska AK	L						
3. Arizona AZ	L	57,561					
4. Arkansas AR	L						
5. California CA	L	325,061	254,734			4,798	12,284
6. Colorado CO	L	43,731					
7. Connecticut CT	L	9,910	66		22,244		
8. Delaware DE	L						
9. District of Columbia DC	L	13,456					
10. Florida FL	L	646,350	906,205	(27,943)	69,122	276,887	420,445
11. Georgia GA	L	9,339					
12. Hawaii HI	L	14,229					
13. Idaho ID	L	111,033	169,244			20,150	
14. Illinois IL	L	17,326					
15. Indiana IN	L	17,269					
16. Iowa IA	L						
17. Kansas KS	L	7,757					
18. Kentucky KY	L	14,317	600				
19. Louisiana LA	L	15,173					
20. Maine ME	L	4,303					
21. Maryland MD	L	25,730					32,887
22. Massachusetts MA	L	48,352					1,350
23. Michigan MI	L	10,635					
24. Minnesota MN	L	7,460					
25. Mississippi MS	L	1,488					
26. Missouri MO	L	139,180	208,801		646	28,006	12,925
27. Montana MT	L						
28. Nebraska NE	L						
29. Nevada NV	L	9,662					
30. New Hampshire NH	L	3,137					
31. New Jersey NJ	L	425,896	667,637	(35,177)	167,915	131,327	76,616
32. New Mexico NM	L	3,036					
33. New York NY	L	534,556	781,993	14,512		187,480	174,994
34. North Carolina NC	L	332,848	467,338			9,408	66,279
35. North Dakota ND	L						
36. Ohio OH	L	908,763	1,316,363	21,268	110,427	71,922	79,970
37. Oklahoma OK	L						
38. Oregon OR	L	48,911	23,734				
39. Pennsylvania PA	L	6,433			(3,403)		188
40. Rhode Island RI	L	13,964					
41. South Carolina SC	L	7,511					
42. South Dakota SD	L						
43. Tennessee TN	L	28,980					
44. Texas TX	L	352,035	478,592	5,744		57,234	36,802
45. Utah UT	L	22,281					
46. Vermont VT	L						
47. Virginia VA	L	88,753					
48. Washington WA	L	9,601	847				
49. West Virginia WV	L						
50. Wisconsin WI	L	4,146			20,307		
51. Wyoming WY	L						
52. American Samoa AS	N						
53. Guam GU	N						
54. Puerto Rico PR	L	108,208	114,909		141,686	586,564	943,020
55. U.S. Virgin Islands VI	N						
56. Northern Mariana Islands MP	N						
57. Canada CAN	N						
58. Aggregate Other Alien OT	XXX						
59. Totals	XXX	4,467,704	5,391,063	(21,596)	528,944	1,373,776	1,857,760
DETAILS OF WRITE-INS							
58001.	XXX						
58002.	XXX						
58003.	XXX						
58998. Summary of remaining write-ins for Line 58 from overflow page	XXX						
58999. Totals (Lines 58001 through 58003 plus 58998)(Line 58 above)	XXX						

(a) Active Status Counts:

- L - Licensed or Chartered - Licensed Insurance carrier or domiciled RRG 52
- E - Eligible - Reporting entities eligible or approved to write surplus lines in the state (other than their state of domicile - see DSLI)
- D - Domestic Surplus Lines Insurer (DSLII) - Reporting entities authorized to write surplus lines in the state of domicile
- R - Registered - Non-domiciled RRGs
- Q - Qualified - Qualified or accredited reinsurer
- N - None of the above - Not allowed to write business in the state 5

NOTE: Primary premiums are allocated by state based on the location of the insured property. Pool premiums are allocated based on the location of the insured.

**SCHEDULE Y - INFORMATION CONCERNING ACTIVITIES OF INSURER MEMBERS OF A HOLDING COMPANY GROUP
PART 1 - ORGANIZATIONAL CHART**

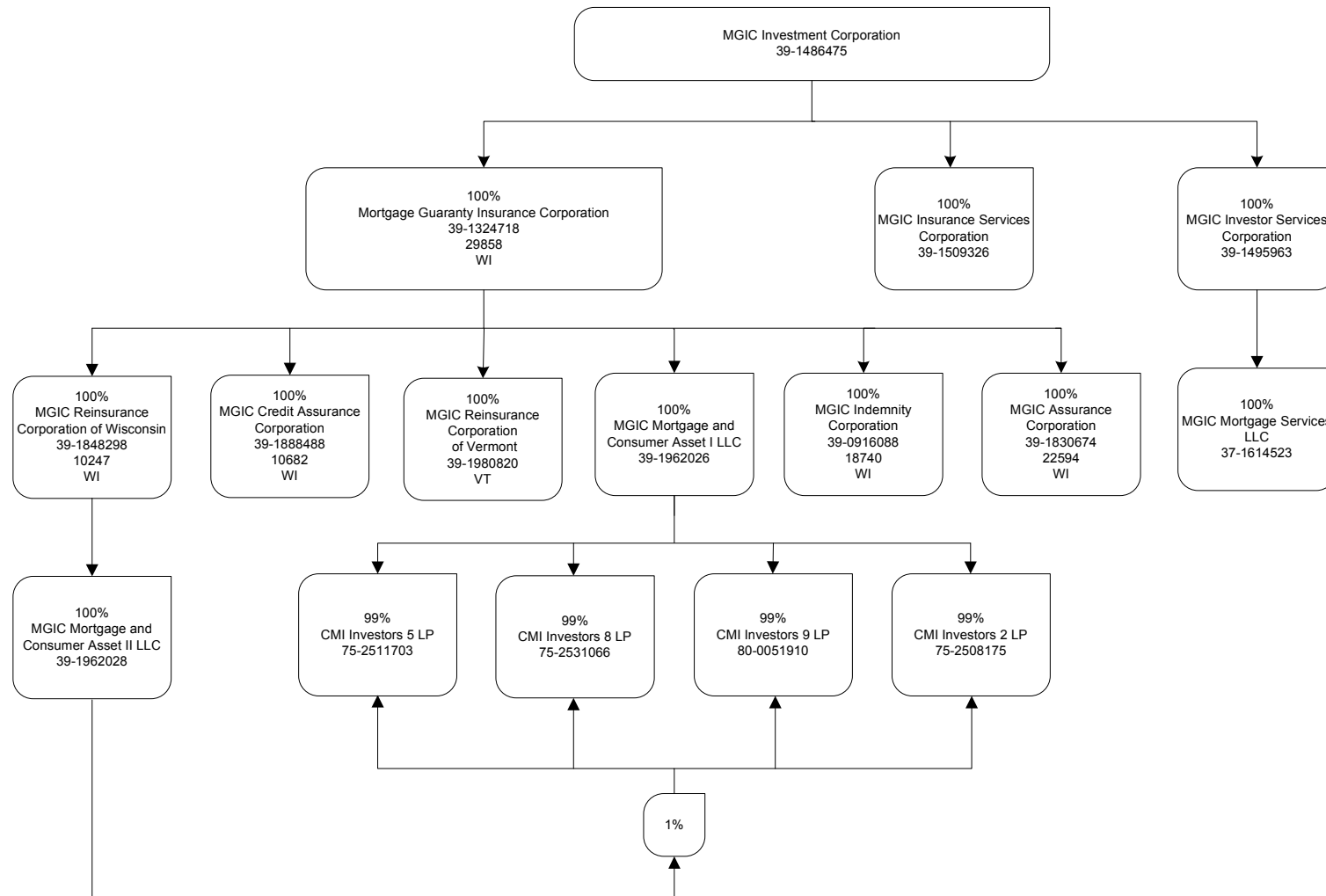

STATEMENT AS OF SEPTEMBER 30, 2019 OF THE MGIC INDEMNITY CORPORATION

SCHEDULE Y

PART 1A - DETAIL OF INSURANCE HOLDING COMPANY SYSTEM

1	2	3	4	5	6	7	8	9	10	11	12	13	14	15	16
Group Code	Group Name	NAIC Company Code	ID Number	Federal RSSD	CIK	Name of Securities Exchange if Publicly Traded (U.S. or International)	Names of Parent, Subsidiaries Or Affiliates	Domi-ciliary Loca-tion	Relation-ship to Reporting Entity	Directly Controlled by (Name of Entity/Person)	Type of Control (Ownership, Board, Management, Attorney-in-Fact, Influence, Other)	If Control is Ownership Provide Percentage	Ultimate Controlling Entity(ies)/Person(s)	Is an SCA Filing Re-quired? (Y/N)	*
.0105	Mortgage Guaranty Insurance Corporation	.00000	39-1486475		876437	New York Stock Exchange ..	MGIC Investment Corporation	WI	UIP		Ownership.....	100.000		N	
.0105	Mortgage Guaranty Insurance Corporation	29858	39-1324718				Mortgage Guaranty Insurance Corporation	WI	UDP	MGIC Investment Corporation	Ownership.....	100.000	MGIC Investment Corporation	N	
.0105	Mortgage Guaranty Insurance Corporation	.00000	39-1509326				MGIC Insurance Services Corporation	WI	NIA	MGIC Investment Corporation	Ownership.....	100.000	MGIC Investment Corporation	N	
.0105	Mortgage Guaranty Insurance Corporation	.00000	39-1495963				MGIC Investor Services Corporation	WI	NIA	MGIC Investment Corporation	Ownership.....	100.000	MGIC Investment Corporation	N	
.0105	Mortgage Guaranty Insurance Corporation	.18740	39-0916088				MGIC Indemnity Corporation	WI	RE	Mortgage Guaranty Insurance Corporation	Ownership.....	100.000	MGIC Investment Corporation	N	
.0105	Mortgage Guaranty Insurance Corporation	.10682	39-1888488				MGIC Credit Assurance Corporation	WI	IA	Mortgage Guaranty Insurance Corporation	Ownership.....	100.000	MGIC Investment Corporation	N	
.0105	Mortgage Guaranty Insurance Corporation	.10247	39-1848298				MGIC Reinsurance Corporation of Wisconsin	WI	IA	Mortgage Guaranty Insurance Corporation	Ownership.....	100.000	MGIC Investment Corporation	N	
.0105	Mortgage Guaranty Insurance Corporation	.22594	39-1830674				MGIC Assurance Corporation	WI	IA	Mortgage Guaranty Insurance Corporation	Ownership.....	100.000	MGIC Investment Corporation	N	
.0105	Mortgage Guaranty Insurance Corporation	.00000	39-1980820				MGIC Reinsurance Corporation of Vermont	VT	IA	Mortgage Guaranty Insurance Corporation	Ownership.....	100.000	MGIC Investment Corporation	N	
.0105	Mortgage Guaranty Insurance Corporation	.00000	39-1962026				MGIC Mortgage and Consumer Asset I LLC	DE	NIA	Mortgage Guaranty Insurance Corporation	Ownership.....	100.000	MGIC Investment Corporation	N	
.0105	Mortgage Guaranty Insurance Corporation	.00000	37-1614523				MGIC Mortgage Services LLC	WI	NIA	MGIC Investor Services Corporation	Ownership.....	100.000	MGIC Investment Corporation	N	
.0105	Mortgage Guaranty Insurance Corporation	.00000	39-1962028				MGIC Mortgage and Consumer Asset II LLC	DE	NIA	MGIC Reinsurance Corporation of Wisconsin	Ownership.....	100.000	MGIC Investment Corporation	N	
.0105	Mortgage Guaranty Insurance Corporation	.00000	75-2511703				CMI Investors 5 LP	DE	NIA	MGIC Mortgage and Consumer Asset I LLC	Ownership.....	99.000	MGIC Investment Corporation	Y	
.0105	Mortgage Guaranty Insurance Corporation	.00000	75-2511703				CMI Investors 5 LP	DE	NIA	MGIC Mortgage and Consumer Asset II LLC	Ownership.....	1.000	MGIC Investment Corporation	Y	
.0105	Mortgage Guaranty Insurance Corporation	.00000	75-2531066				CMI Investors 8 LP	DE	NIA	MGIC Mortgage and Consumer Asset I LLC	Ownership.....	99.000	MGIC Investment Corporation	Y	
.0105	Mortgage Guaranty Insurance Corporation	.00000	75-2531066				CMI Investors 8 LP	DE	NIA	MGIC Mortgage and Consumer Asset II LLC	Ownership.....	1.000	MGIC Investment Corporation	Y	
.0105	Mortgage Guaranty Insurance Corporation	.00000	80-0051910				CMI Investors 9 LP	DE	NIA	MGIC Mortgage and Consumer Asset I LLC	Ownership.....	99.000	MGIC Investment Corporation	Y	
.0105	Mortgage Guaranty Insurance Corporation	.00000	80-0051910				CMI Investors 9 LP	DE	NIA	MGIC Mortgage and Consumer Asset II LLC	Ownership.....	1.000	MGIC Investment Corporation	Y	
.0105	Mortgage Guaranty Insurance Corporation	.00000	75-2508175				CMI Investors 2 LP	DE	NIA	MGIC Mortgage and Consumer Asset I LLC	Ownership.....	99.000	MGIC Investment Corporation	Y	
.0105	Mortgage Guaranty Insurance Corporation	.00000	75-2508175				CMI Investors 2 LP	DE	NIA	MGIC Mortgage and Consumer Asset II LLC	Ownership.....	1.000	MGIC Investment Corporation	Y	

Asterisk	Explanation
----------	-------------

STATEMENT AS OF SEPTEMBER 30, 2019 OF THE MGIC INDEMNITY CORPORATION

PART 1 - LOSS EXPERIENCE

Line of Business	Current Year to Date			4 Prior Year to Date Direct Loss Percentage
	1 Direct Premiums Earned	2 Direct Losses Incurred	3 Direct Loss Percentage	
1. Fire				
2. Allied Lines				
3. Farmowners multiple peril				
4. Homeowners multiple peril				
5. Commercial multiple peril				
6. Mortgage guaranty	4,228,795	(268,238)	(6.3)	(5.9)
8. Ocean marine				
9. Inland marine				
10. Financial guaranty				
11.1 Medical professional liability - occurrence				
11.2 Medical professional liability - claims-made				
12. Earthquake				
13. Group accident and health				
14. Credit accident and health				
15. Other accident and health				
16. Workers' compensation				
17.1 Other liability - occurrence				
17.2 Other liability - claims-made				
17.3 Excess workers' compensation				
18.1 Products liability - occurrence				
18.2 Products liability - claims-made				
19.1,19.2 Private passenger auto liability				
19.3,19.4 Commercial auto liability				
21. Auto physical damage				
22. Aircraft (all perils)				
23. Fidelity				
24. Surety				
26. Burglary and theft				
27. Boiler and machinery				
28. Credit				
29. International				
30. Warranty				
31. Reinsurance - Nonproportional Assumed Property	XXX	XXX	XXX	XXX
32. Reinsurance - Nonproportional Assumed Liability	XXX	XXX	XXX	XXX
33. Reinsurance - Nonproportional Assumed Financial Lines	XXX	XXX	XXX	XXX
34. Aggregate write-ins for other lines of business				
35. Totals	4,228,795	(268,238)	(6.3)	(5.9)
DETAILS OF WRITE-INS				
3401.				
3402.				
3403.				
3498. Summary of remaining write-ins for Line 34 from overflow page				
3499. Totals (Lines 3401 through 3403 plus 3498)(Line 34 above)				

PART 2 - DIRECT PREMIUMS WRITTEN

Line of Business	1	2	3
	Current Quarter	Current Year to Date	Prior Year Year to Date
1. Fire			
2. Allied Lines			
3. Farmowners multiple peril			
4. Homeowners multiple peril			
5. Commercial multiple peril			
6. Mortgage guaranty	1,621,690	4,467,704	5,391,063
8. Ocean marine			
9. Inland marine			
10. Financial guaranty			
11.1 Medical professional liability - occurrence			
11.2 Medical professional liability - claims-made			
12. Earthquake			
13. Group accident and health			
14. Credit accident and health			
15. Other accident and health			
16. Workers' compensation			
17.1 Other liability - occurrence			
17.2 Other liability - claims-made			
17.3 Excess workers' compensation			
18.1 Products liability - occurrence			
18.2 Products liability - claims-made			
19.1,19.2 Private passenger auto liability			
19.3,19.4 Commercial auto liability			
21. Auto physical damage			
22. Aircraft (all perils)			
23. Fidelity			
24. Surety			
26. Burglary and theft			
27. Boiler and machinery			
28. Credit			
29. International			
30. Warranty			
31. Reinsurance - Nonproportional Assumed Property	XXX	XXX	XXX
32. Reinsurance - Nonproportional Assumed Liability	XXX	XXX	XXX
33. Reinsurance - Nonproportional Assumed Financial Lines	XXX	XXX	XXX
34. Aggregate write-ins for other lines of business			
35. Totals	1,621,690	4,467,704	5,391,063
DETAILS OF WRITE-INS			
3401.			
3402.			
3403.			
3498. Summary of remaining write-ins for Line 34 from overflow page			
3499. Totals (Lines 3401 through 3403 plus 3498)(Line 34 above)			

STATEMENT AS OF SEPTEMBER 30, 2019 OF THE MGIC INDEMNITY CORPORATION

PART 3 (000 omitted)

LOSS AND LOSS ADJUSTMENT EXPENSE RESERVES SCHEDULE

	1	2	3	4	5	6	7	8	9	10	11	12	13
Years in Which Losses Occurred	Prior Year-End Known Case Loss and LAE Reserves	Prior Year-End IBNR Loss and LAE Reserves	Total Prior Year-End Loss and LAE Reserves (Cols. 1+2)	2019 Loss and LAE Payments on Claims Reported as of Prior Year-End	2019 Loss and LAE Payments on Claims Unreported as of Prior Year-End	Total 2019 Loss and LAE Payments (Cols. 4+5)	Q.S. Date Known Case Loss and LAE Reserves on Claims Reported and Open as of Prior Year End	Q.S. Date Known Case Loss and LAE Reserves on Claims Reported or Reopened Subsequent to Prior Year End	Q.S. Date IBNR Loss and LAE Reserves	Total Q.S. Loss and LAE Reserves (Cols.7+8+9)	Prior Year-End Known Case Loss and LAE Reserves Developed (Savings)/ Deficiency (Cols.4+7 minus Col. 1)	Prior Year-End IBNR Loss and LAE Reserves Developed (Savings)/ Deficiency (Cols. 5+8+9 minus Col. 2)	Prior Year-End Total Loss and LAE Reserve Developed (Savings)/ Deficiency (Cols. 11+12)
1. 2016 + Prior				(25)		(25)					(25)		(25)
2. 2017				(47)		(47)					(47)		(47)
3. Subtotals 2017 + Prior				(72)		(72)					(72)		(72)
4. 2018				(91)		(91)					(91)		(91)
5. Subtotals 2018 + Prior				(163)		(163)					(163)		(163)
6. 2019	XXX	XXX	XXX	XXX	(33)	(33)	XXX	13	4	17	XXX	XXX	XXX
7. Totals				(163)	(33)	(196)		13	4	17	(163)		(163)
8. Prior Year-End Surplus As Regards Policyholders	96,944										Col. 11, Line 7 As % of Col. 1 Line 7	Col. 12, Line 7 As % of Col. 2 Line 7	Col. 13, Line 7 As % of Col. 3 Line 7
											1.	2.	3.
													Col. 13, Line 7 As a % of Col. 1 Line 8
													4. (0.2)

SUPPLEMENTAL EXHIBITS AND SCHEDULES INTERROGATORIES

The following supplemental reports are required to be filed as part of your statement filing. However, in the event that your company does not transact the type of business for which the special report must be filed, your response of NO to the specific interrogatory will be accepted in lieu of filing a "NONE" report and a bar code will be printed below. If the supplement is required of your company but is not being filed for whatever reason enter SEE EXPLANATION and provide an explanation following the interrogatory questions.

	Response
1. Will the Trusteed Surplus Statement be filed with the state of domicile and the NAIC with this statement?	NO
2. Will Supplement A to Schedule T (Medical Professional Liability Supplement) be filed with this statement?	NO
3. Will the Medicare Part D Coverage Supplement be filed with the state of domicile and the NAIC with this statement?	NO
4. Will the Director and Officer Insurance Coverage Supplement be filed with the state of domicile and the NAIC with this statement?	NO

Explanations:

- 1.
- 2.
- 3.
- 4.

Bar Codes:

1. Trusteed Surplus Statement [Document Identifier 490]
2. Supplement A to Schedule T [Document Identifier 455]
3. Medicare Part D Coverage Supplement [Document Identifier 365]
4. Director and Officer Supplement [Document Identifier 505]

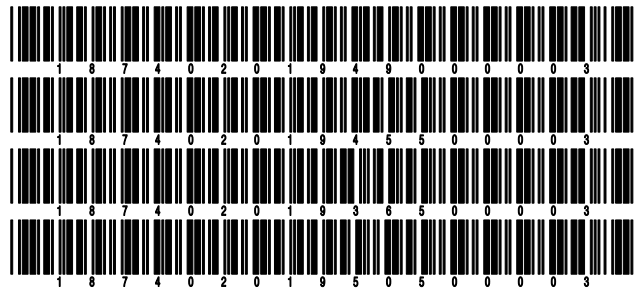

STATEMENT AS OF SEPTEMBER 30, 2019 OF THE MGIC INDEMNITY CORPORATION

SCHEDULE A - VERIFICATION

Real Estate

	1 Year to Date	2 Prior Year Ended December 31
1. Book/adjusted carrying value, December 31 of prior year	676,000	
2. Cost of acquired:		
2.1 Actual cost at time of acquisition		820,970
2.2 Additional investment made after acquisition	31,757	3,354
3. Current year change in encumbrances		
4. Total gain (loss) on disposals	94,877	
5. Deduct amounts received on disposals	770,877	
6. Total foreign exchange change in book/adjusted carrying value		
7. Deduct current year's other than temporary impairment recognized	31,757	148,324
8. Deduct current year's depreciation		
9. Book/adjusted carrying value at the end of current period (Lines 1+2+3+4-5+6-7-8)		676,000
10. Deduct total nonadmitted amounts		
11. Statement value at end of current period (Line 9 minus Line 10)		676,000

SCHEDULE B - VERIFICATION

Mortgage Loans

	1 Year to Date	2 Prior Year Ended December 31
1. Book value/recorded investment excluding accrued interest, December 31 of prior year		
2. Cost of acquired:		
2.1 Actual cost at time of acquisition		
2.2 Additional investment made after acquisition		
3. Capitalized deferred interest and other		
4. Accrual of discount		
5. Unrealized valuation increase (decrease)		
6. Total gain (loss) on disposals		
7. Deduct amounts received on disposals		
8. Deduct amortization of premium and mortgage investment and commitment fees		
9. Total foreign exchange change in book value/recorded investment including accrued interest		
10. Deduct current year's other than temporary impairment recognized		
11. Book value/recorded investment excluding accrued interest at end of current period (Lines 1+2+3+4+5+6-7-8+9-10)		
12. Total valuation allowance		
13. Subtotal (Line 11 plus Line 12)		
14. Deduct total nonadmitted amounts		
15. Statement value at end of current period (Line 13 minus Line 14)		

NONE

SCHEDULE BA - VERIFICATION

Other Long-Term Invested Assets

	1 Year to Date	2 Prior Year Ended December 31
1. Book/adjusted carrying value, December 31 of prior year		
2. Cost of acquired:		
2.1 Actual cost at time of acquisition		
2.2 Additional investment made after acquisition		
3. Capitalized deferred interest and other		
4. Accrual of discount		
5. Unrealized valuation increase (decrease)		
6. Total gain (loss) on disposals		
7. Deduct amounts received on disposals		
8. Deduct amortization of premium and depreciation		
9. Total foreign exchange change in book/adjusted carrying value		
10. Deduct current year's other than temporary impairment recognized		
11. Book/adjusted carrying value at end of current period (Lines 1+2+3+4+5+6-7-8+9-10)		
12. Deduct total nonadmitted amounts		
13. Statement value at end of current period (Line 11 minus Line 12)		

NONE

SCHEDULE D - VERIFICATION

Bonds and Stocks

	1 Year to Date	2 Prior Year Ended December 31
1. Book/adjusted carrying value of bonds and stocks, December 31 of prior year	142,385,828	139,146,930
2. Cost of bonds and stocks acquired	34,544,047	36,813,413
3. Accrual of discount	142,531	87,886
4. Unrealized valuation increase (decrease)		
5. Total gain (loss) on disposals	(55,721)	(322,339)
6. Deduct consideration for bonds and stocks disposed of	30,200,041	31,767,780
7. Deduct amortization of premium	719,547	1,594,994
8. Total foreign exchange change in book/adjusted carrying value		
9. Deduct current year's other than temporary impairment recognized	66,878	
10. Total investment income recognized as a result of prepayment penalties and/or acceleration fees		22,712
11. Book/adjusted carrying value at end of current period (Lines 1+2+3+4+5-6-7+8-9+10)	146,030,219	142,385,828
12. Deduct total nonadmitted amounts		
13. Statement value at end of current period (Line 11 minus Line 12)	146,030,219	142,385,828

STATEMENT AS OF SEPTEMBER 30, 2019 OF THE MGIC INDEMNITY CORPORATION

SCHEDULE D - PART 1B

Showing the Acquisitions, Dispositions and Non-Trading Activity
During the Current Quarter for all Bonds and Preferred Stock by NAIC Designation

NAIC Designation	1 Book/Adjusted Carrying Value Beginning of Current Quarter	2 Acquisitions During Current Quarter	3 Dispositions During Current Quarter	4 Non-Trading Activity During Current Quarter	5 Book/Adjusted Carrying Value End of First Quarter	6 Book/Adjusted Carrying Value End of Second Quarter	7 Book/Adjusted Carrying Value End of Third Quarter	8 Book/Adjusted Carrying Value December 31 Prior Year
BONDS								
1. NAIC 1 (a)	125,126,744	7,678,436	4,490,000	(108,177)	132,479,430	125,126,744	128,207,003	135,038,022
2. NAIC 2 (a)	22,046,477			(27,121)	10,898,930	22,046,477	22,019,356	11,508,741
3. NAIC 3 (a)								
4. NAIC 4 (a)								
5. NAIC 5 (a)								
6. NAIC 6 (a)								
7. Total Bonds	147,173,221	7,678,436	4,490,000	(135,298)	143,378,360	147,173,221	150,226,359	146,546,763
PREFERRED STOCK								
8. NAIC 1								
9. NAIC 2								
10. NAIC 3								
11. NAIC 4								
12. NAIC 5								
13. NAIC 6								
14. Total Preferred Stock								
15. Total Bonds and Preferred Stock	147,173,221	7,678,436	4,490,000	(135,298)	143,378,360	147,173,221	150,226,359	146,546,763

(a) Book/Adjusted Carrying Value column for the end of the current reporting period includes the following amount of short-term and cash equivalent bonds by NAIC designation:

NAIC 1 \$ 4,196,140 ; NAIC 2 \$; NAIC 3 \$; NAIC 4 \$; NAIC 5 \$; NAIC 6 \$

SCHEDULE DA - PART 1

Short-Term Investments

	1 Book/Adjusted Carrying Value	2 Par Value	3 Actual Cost	4 Interest Collected Year-to-Date	5 Paid for Accrued Interest Year-to-Date
9199999 Totals	4,196,140	XXX	4,155,375	31,500	

SCHEDULE DA - VERIFICATION

Short-Term Investments

	1 Year To Date	2 Prior Year Ended December 31
1. Book/adjusted carrying value, December 31 of prior year	4,160,935	2,005,466
2. Cost of short-term investments acquired		4,155,375
3. Accrual of discount	35,205	5,560
4. Unrealized valuation increase (decrease)		
5. Total gain (loss) on disposals		
6. Deduct consideration received on disposals		2,000,000
7. Deduct amortization of premium		5,466
8. Total foreign exchange change in book/adjusted carrying value		
9. Deduct current year's other than temporary impairment recognized		
10. Book/adjusted carrying value at end of current period (Lines 1+2+3+4+5-6-7+8-9)	4,196,140	4,160,935
11. Deduct total nonadmitted amounts		
12. Statement value at end of current period (Line 10 minus Line 11)	4,196,140	4,160,935

Schedule DB - Part A - Verification - Options, Caps, Floors, Collars, Swaps and Forwards

NONE

Schedule DB - Part B - Verification - Futures Contracts

NONE

Schedule DB - Part C - Section 1 - Replication (Synthetic Asset) Transactions (RSATs) Open

NONE

Schedule DB-Part C-Section 2-Reconciliation of Replication (Synthetic Asset) Transactions Open

NONE

Schedule DB - Verification - Book/Adjusted Carrying Value, Fair Value and Potential Exposure of
Derivatives

NONE

SCHEDULE E - PART 2 - VERIFICATION

(Cash Equivalents)

	1	2
	Year To Date	Prior Year Ended December 31
1. Book/adjusted carrying value, December 31 of prior year	3,859,139	3,102,301
2. Cost of cash equivalents acquired	37,082,220	35,863,181
3. Accrual of discount		
4. Unrealized valuation increase (decrease)	(242)	
5. Total gain (loss) on disposals	(71)	
6. Deduct consideration received on disposals	38,399,562	35,106,343
7. Deduct amortization of premium		
8. Total foreign exchange change in book/adjusted carrying value		
9. Deduct current year's other than temporary impairment recognized		
10. Book/adjusted carrying value at end of current period (Lines 1+2+3+4+5-6-7+8-9)	2,541,484	3,859,139
11. Deduct total nonadmitted amounts		
12. Statement value at end of current period (Line 10 minus Line 11)	2,541,484	3,859,139

STATEMENT AS OF SEPTEMBER 30, 2019 OF THE MGIC INDEMNITY CORPORATION

SCHEDULE A - PART 2

Showing All Real Estate ACQUIRED AND ADDITIONS MADE During the Current Quarter

1 Description of Property	2 Location		3 State	4 Date Acquired	5 Name of Vendor	6 Actual Cost at Time of Acquisition	7 Amount of Encumbrances	8 Book/Adjusted Carrying Value Less Encumbrances	9 Additional Investment Made After Acquisition
	City								
NONE									
0399999 - Totals									

SCHEDULE A - PART 3

Showing All Real Estate DISPOSED During the Quarter, Including Payments During the Final Year on "Sales Under Contract"

1 Description of Property	2 Location		4 Disposal Date	5 Name of Purchaser	6 Actual Cost	7 Expended for Additions, Permanent Improvements and Changes in Encumbrances	8 Book/Adjusted Carrying Value Less Encumbrances Prior Year	9 Change in Book/Adjusted Carrying Value Less Encumbrances					14 Book/Adjusted Carrying Value Less Encumbrances on Disposal	15 Amounts Received During Year	16 Foreign Exchange Gain (Loss) on Disposal	17 Realized Gain (Loss) on Disposal	18 Total Gain (Loss) on Disposal	19 Gross Income Earned Less Interest Incurred on Encumbrances	20 Taxes, Repairs and Expenses Incurred	
	City	State						9 Current Year's Depreciation	10 Current Year's Other Than Temporary Impairment Recognized	11 Current Year's Change in Encumbrances	12 Total Change in Book/Adjusted Carrying Value (11-9-10)	13 Total Foreign Exchange Change in Book/Adjusted Carrying Value								
16 Alexis Court	Woolwich	NJ	06/28/2019	Matthew O. Hengey and Michele R Hengey														1,500	287	
0199999. Property Disposed																			1,500	287
0399999 - Totals																			1,500	287

E01

Schedule B - Part 2 - Mortgage Loans Acquired and Additions Made

NONE

Schedule B - Part 3 - Mortgage Loans Disposed, Transferred or Repaid

NONE

Schedule BA - Part 2 - Other Long-Term Invested Assets Acquired and Additions Made

NONE

Schedule BA - Part 3 - Other Long-Term Invested Assets Disposed, Transferred or Repaid

NONE

STATEMENT AS OF SEPTEMBER 30, 2019 OF THE MGIC INDEMNITY CORPORATION

SCHEDULE D - PART 3

Show All Long-Term Bonds and Stock Acquired During the Current Quarter

1	2	3	4	5	6	7	8	9	10
CUSIP Identification	Description	Foreign	Date Acquired	Name of Vendor	Number of Shares of Stock	Actual Cost	Par Value	Paid for Accrued Interest and Dividends	NAIC Designation and Administrative Symbol/Market Indicator (a)
36179U-QA-3	Government National Mortgage A 3.500% 04/20/34		09/13/2019	Robert W. Baird		4,992,991	4,806,007	7,476	1
912828-L9-9	U.S. Treasury Bond 1.375% 10/31/20		09/20/2019	Stifel, Nicolaus & Co., Inc.		2,685,445	2,700,000	14,729	1
0599999. Subtotal - Bonds - U.S. Governments						7,678,436	7,506,007	22,205	XXX
8399997. Total - Bonds - Part 3						7,678,436	7,506,007	22,205	XXX
8399998. Total - Bonds - Part 5						XXX	XXX	XXX	XXX
8399999. Total - Bonds						7,678,436	7,506,007	22,205	XXX
8999997. Total - Preferred Stocks - Part 3							XXX		XXX
8999998. Total - Preferred Stocks - Part 5						XXX	XXX	XXX	XXX
8999999. Total - Preferred Stocks							XXX		XXX
9799997. Total - Common Stocks - Part 3							XXX		XXX
9799998. Total - Common Stocks - Part 5						XXX	XXX	XXX	XXX
9799999. Total - Common Stocks							XXX		XXX
9899999. Total - Preferred and Common Stocks							XXX		XXX
9999999 - Totals						7,678,436	XXX	22,205	XXX

(a) For all common stock bearing the NAIC market indicator "U" provide: the number of such issues

STATEMENT AS OF SEPTEMBER 30, 2019 OF THE MGIC INDEMNITY CORPORATION

SCHEDULE D - PART 4

Show All Long-Term Bonds and Stock Sold, Redeemed or Otherwise Disposed of During the Current Quarter

1	2	3	4	5	6	7	8	9	10	Change In Book/Adjusted Carrying Value					16	17	18	19	20	21	22			
										11	12	13	14	15										
CUSIP Identification	Description	Foreign	Disposal Date	Name of Purchaser	Number of Shares of Stock	Consideration	Par Value	Actual Cost	Prior Year Book/Adjusted Carrying Value	Unrealized Valuation Increase/(Decrease)	Current Year's (Amortization)/Accretion	Current Year's Other Than Temporary Impairment Recognized	Total Change in Book/Adjusted Carrying Value (11 + 12 - 13)	Total Foreign Exchange Change in Book /Adjusted Carrying Value	Book/Adjusted Carrying Value at Disposal Date	Foreign Exchange Gain (Loss) on Disposal	Realized Gain (Loss) on Disposal	Total Gain (Loss) on Disposal	Bond Interest/Stock Dividends Received During Year	Stated Contractual Maturity Date	NAIC Designation and Administrative Symbol /Market Indicator (a)			
29270C-YM-1	Energy Northwest Wash Elec Rev Txb1-Columbia Generating 2.197% 07/01/19		07/01/2019	Maturity		1,495,000	1,495,000	1,525,094	1,497,421		(2,421)		(2,421)		1,495,000				32,845	07/01/2019	1FE			
45200F-ZP-7	Illinois Fin Auth Rev Univ Chicago Med Ctr-C 5.500% 08/15/36		08/15/2019	Redemption 100.0000		2,995,000	2,995,000	3,311,392	3,069,826		(74,826)		(74,826)		2,995,000				164,725	08/15/2036	1FE			
3199999. Subtotal - Bonds - U.S. Special Revenues						4,490,000	4,490,000	4,836,486	4,567,247		(77,247)		(77,247)		4,490,000				197,570		XXX	XXX		
8399997. Total - Bonds - Part 4						4,490,000	4,490,000	4,836,486	4,567,247		(77,247)		(77,247)		4,490,000				197,570		XXX	XXX		
8399998. Total - Bonds - Part 5						XXX	XXX	XXX	XXX	XXX	XXX	XXX	XXX	XXX	XXX	XXX	XXX	XXX	XXX	XXX	XXX	XXX	XXX	
8399999. Total - Bonds						4,490,000	4,490,000	4,836,486	4,567,247		(77,247)		(77,247)		4,490,000				197,570		XXX	XXX		
8999997. Total - Preferred Stocks - Part 4							XXX															XXX	XXX	
8999998. Total - Preferred Stocks - Part 5							XXX	XXX	XXX	XXX	XXX	XXX	XXX	XXX	XXX	XXX	XXX	XXX	XXX	XXX	XXX	XXX	XXX	XXX
8999999. Total - Preferred Stocks							XXX															XXX	XXX	
9799997. Total - Common Stocks - Part 4							XXX															XXX	XXX	
9799998. Total - Common Stocks - Part 5							XXX	XXX	XXX	XXX	XXX	XXX	XXX	XXX	XXX	XXX	XXX	XXX	XXX	XXX	XXX	XXX	XXX	XXX
9799999. Total - Common Stocks							XXX															XXX	XXX	
9899999. Total - Preferred and Common Stocks							XXX															XXX	XXX	
9999999 - Totals						4,490,000	XXX	4,836,486	4,567,247		(77,247)		(77,247)		4,490,000				197,570		XXX	XXX		

(a) For all common stock bearing the NAIC market indicator "U" provide: the number of such issues.....

E05

Schedule DB - Part A - Section 1 - Options, Caps, Floors, Collars, Swaps and Forwards Open

NONE

Schedule DB - Part B - Section 1 - Futures Contracts Open

NONE

Schedule DB - Part B - Section 1B - Brokers with whom cash deposits have been made

NONE

Schedule DB - Part D - Section 1 - Counterparty Exposure for Derivative Instruments Open

NONE

Schedule DB - Part D-Section 2 - Collateral for Derivative Instruments Open - Pledged By

NONE

Schedule DB - Part D-Section 2 - Collateral for Derivative Instruments Open - Pledged To

NONE

Schedule DL - Part 1 - Reinvested Collateral Assets Owned

NONE

Schedule DL - Part 2 - Reinvested Collateral Assets Owned

NONE

